FUNCTIONAL STRUCTURE

Livingstone SHIRE COUNCIL

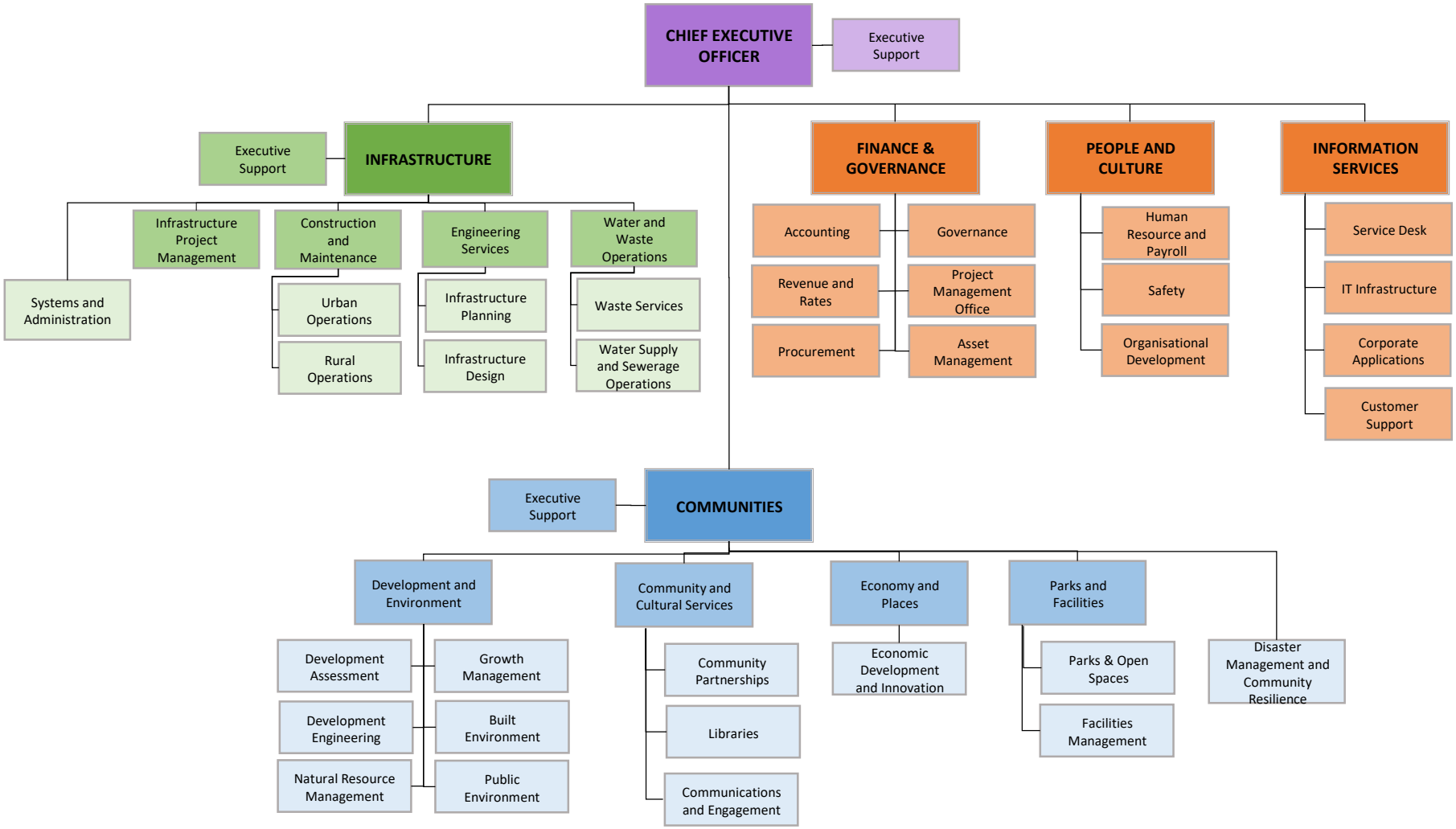

Effective 3 July 2023